

HOUSE, DOUBLE GARAGE and OFFICE

- Roof:** Natural slates with proprietary PV Solar Slates to south facing roof and matching ridges.
 - Walls:** Timber frame construction with 1st stock facing brickwork ref: Cheshire Weathered generally and feature panels of vertical cedar boarding above to gable ends.
 - Windows:** Hardwood framed triple glazed units with fenestration and cant brick cills as shown to match adjacent properties.
 - Doors:** Hardwood framed triple glazed units with vision panels as shown to match adjacent properties and similar stable type door to rear. Folding/sliding feature triple glazed door panels on south elevation to match above.
 - Fascias:** Timber section finished to match windows/doors fixed to rafter ends.
 - RW Goods:** Extruded aluminium rainwater guttering and downpipes, finished black.
- All finishes as above with timber garage doors, personnel door, folding/sliding door to office and windows.

GENERAL FINISHES

- Drive:** New driveway access to be 6600mm wide to allow 2 off road parking spaces as required under Lifetime Homes schedule and laid to standards for non-adopted roadways in permeable materials. Kerb sets to both edges set in concrete haunches with driveway to garage to same specification.
- Landscaping:** For landscaping proposals read DRG No. 09-02 (-)12 and Churton Ecology report and recommendations for full landscaping details.

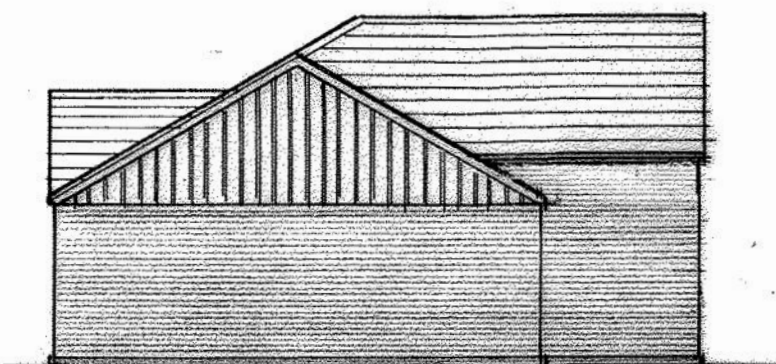

EAST ELEVATION

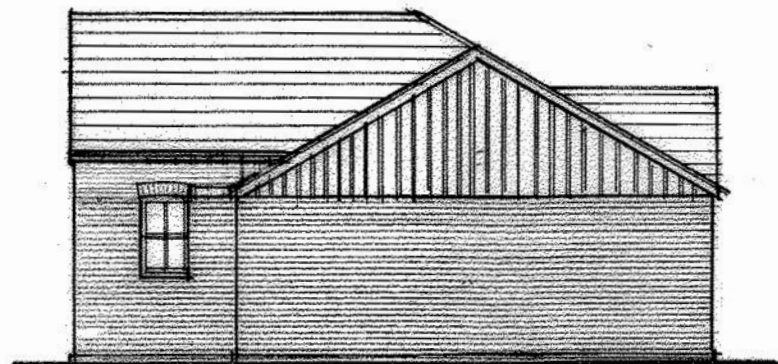

WEST ELEVATION

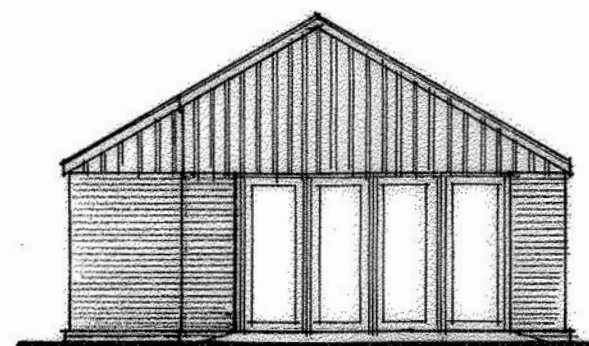

EAST ELEVATION — REAR

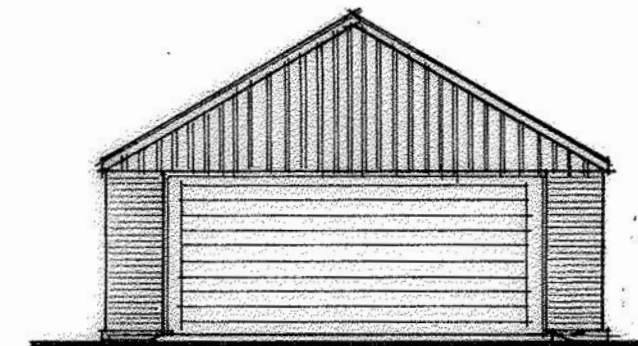

WEST ELEVATION — FRONT

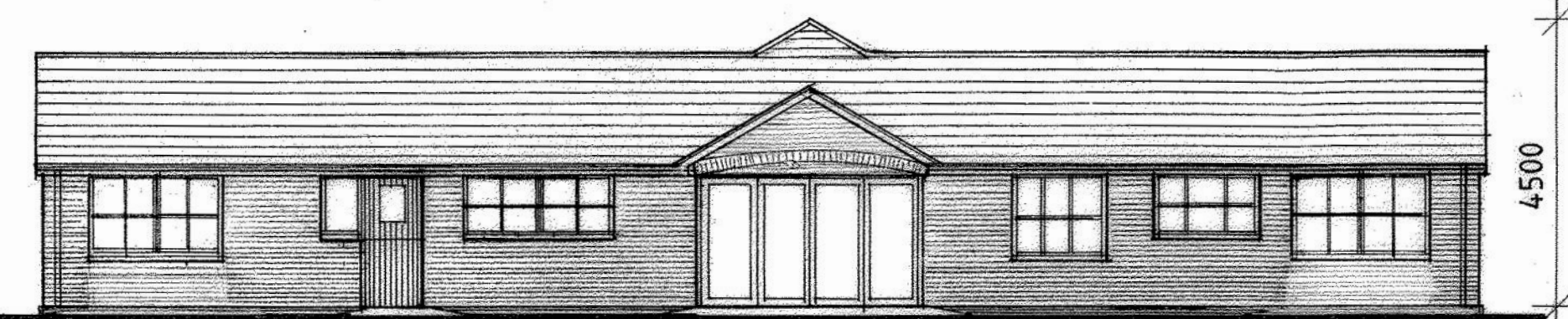

SOUTH ELEVATION — REAR

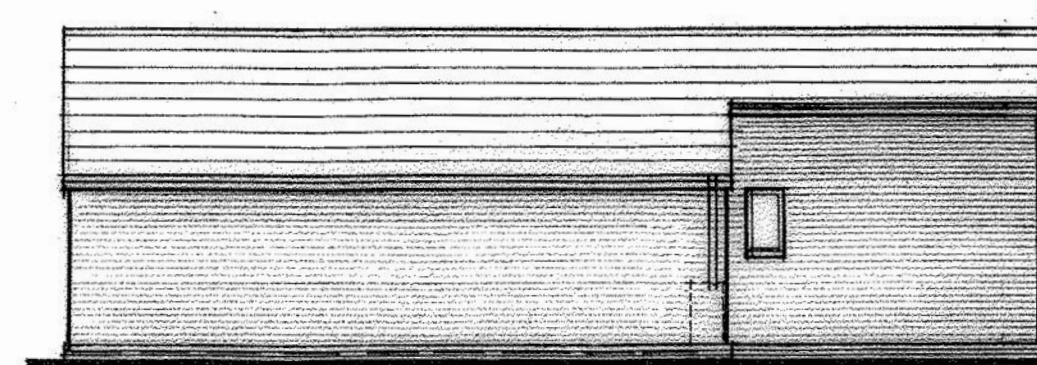

SOUTH ELEVATION

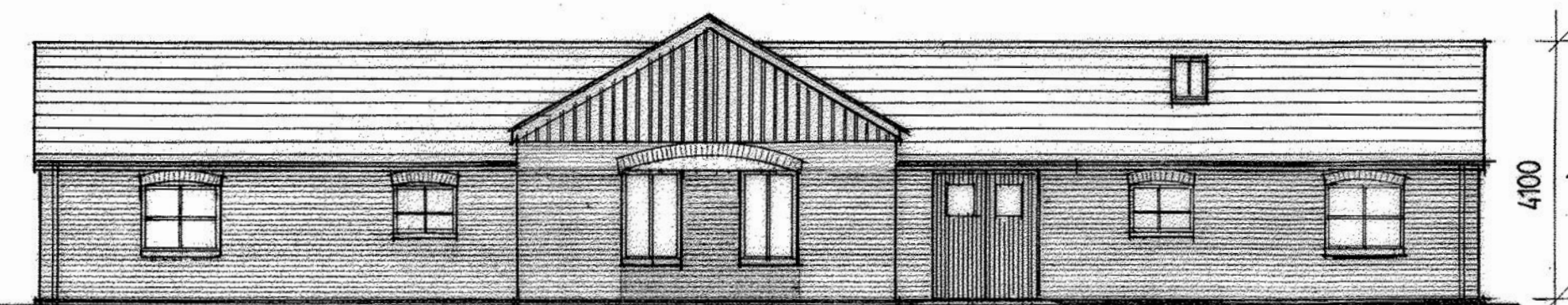

NORTH ELEVATION — FRONT

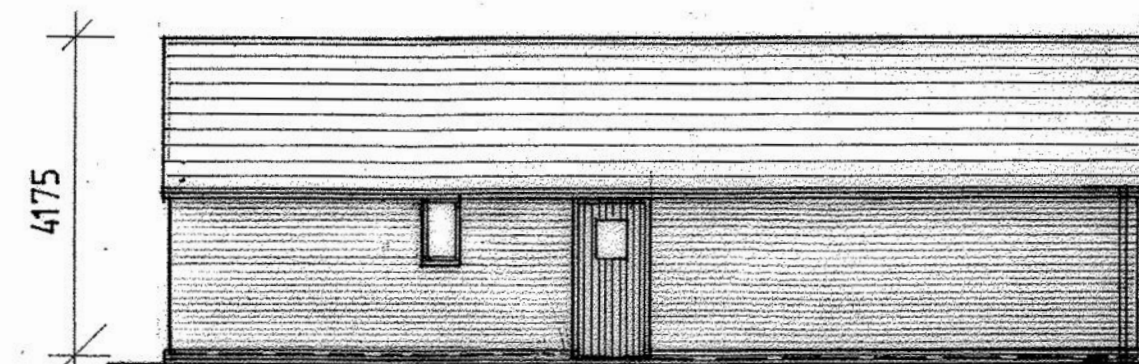

NORTH ELEVATION

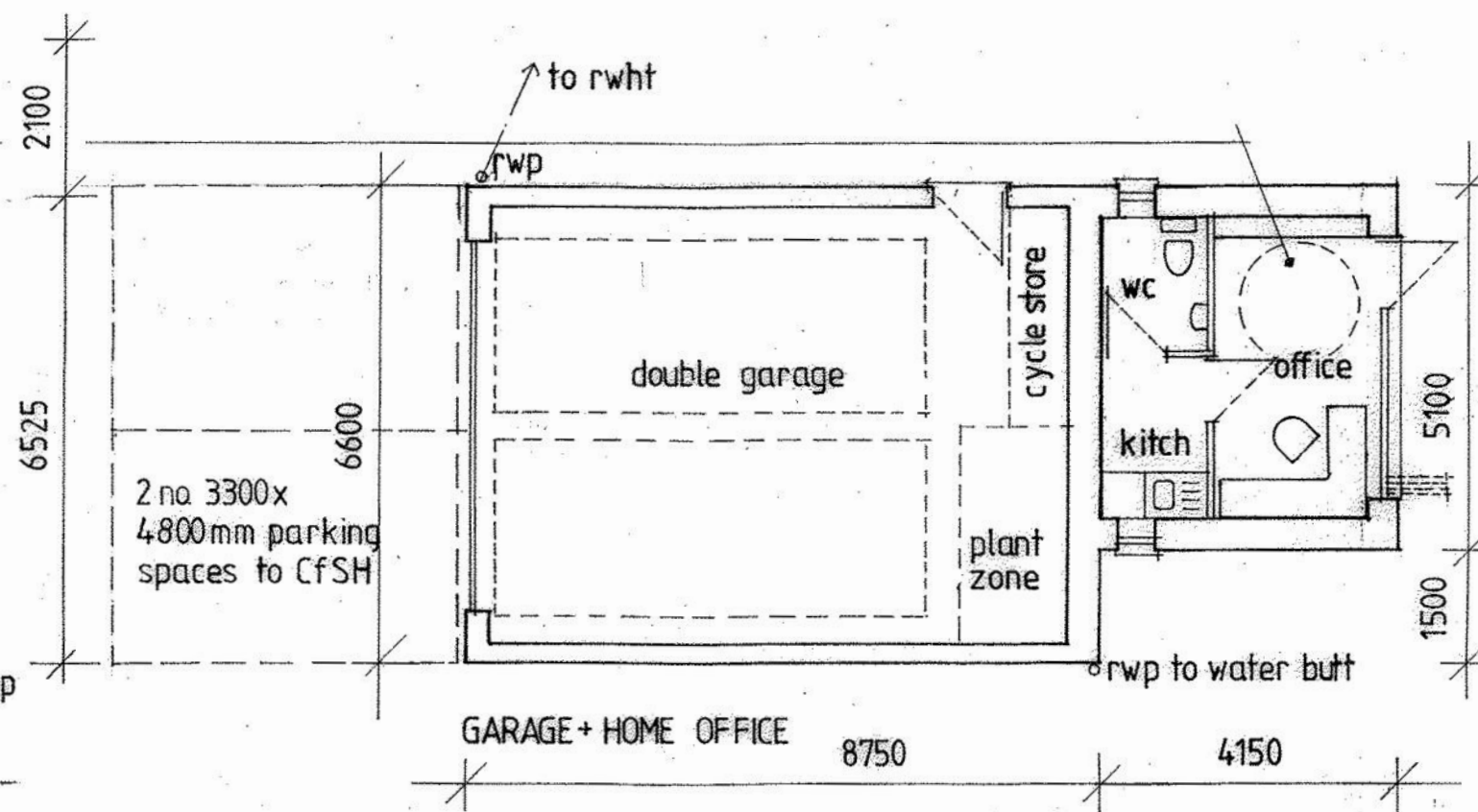
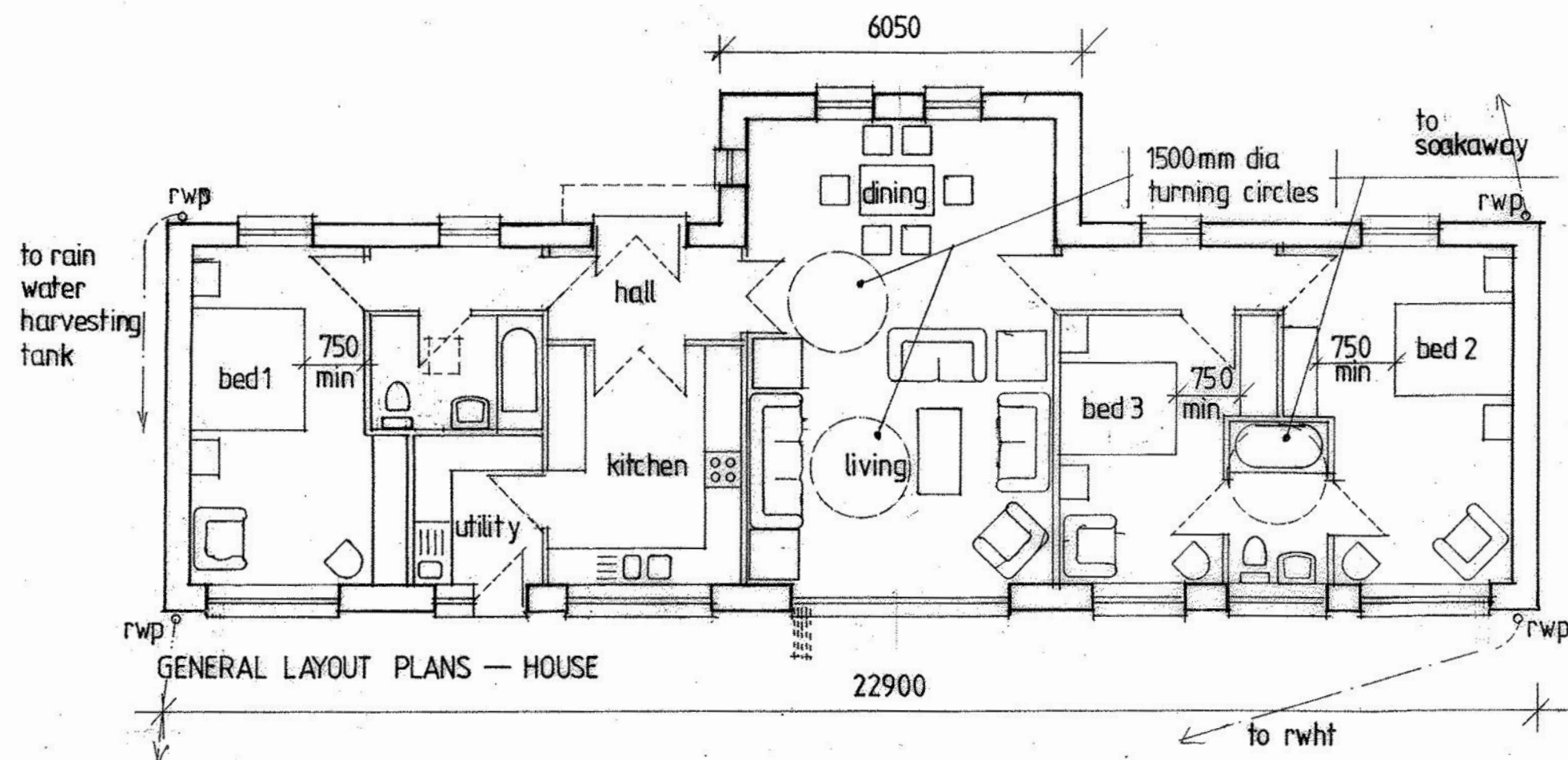

rev E: window/door alts, rear gable add
 Rev D: Kitchen window alts
 Rev C: window alts to doors/canopy and door
 rev B minor alts + garage added

PAUL BLACKBURN interior and architectural designer		
24 Litchard Terrace Bridgend CF31 1PL Tel: (01656) 658097 Mobile: 0776 996 4398 Email: pbiad@btconnect.com		
Project: BLACK NAIL BARN Pitchcroft Lane Pave Lane Shropshire		
Drawing: Revised Plan and Elevations.		
scale: 1:100 @ A2	date: june '13	drawn: pb
job no: 09-02	drg no: (--)-05	revision: E 10/13